

Technical Tips To Deploy F/EVAR Endografts Precisely With Tortuous Anatomy:

How To Compensate For Endograft Rotation And Still Match Fenestrations To Branch Orifices Perfectly

Neal S Cayne, MD
Director of Advanced Endovascular Surgery
Co-Director Aortic Center
NYU Langone Health
New York, NY



Disclosures

- Consultant – Cook, Terumo, Gore



Simple / Quick Technique

Predict Device Rotation



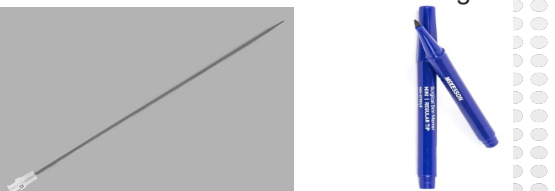

18 or 20 Fr dilator

Marking Pen

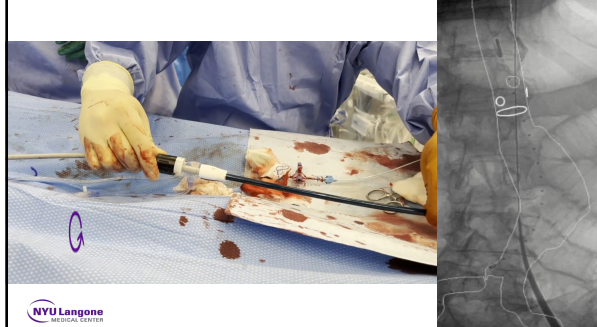

Steps

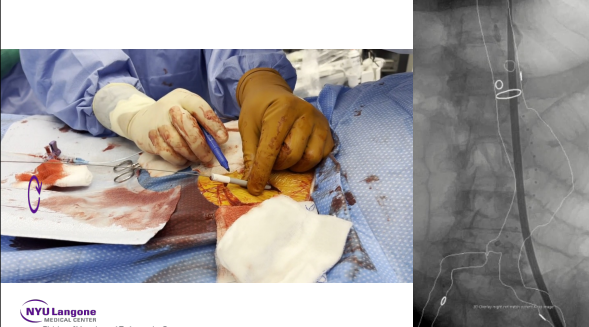
- Pass 20 Fr dilator over Stiff Wire
- Mark anterior (12:00) position
- Gently pull back and note rotation clock position change
- Device will rotate the same degree in opposite direction



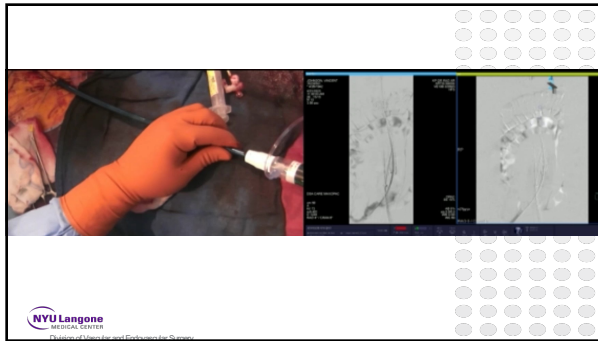
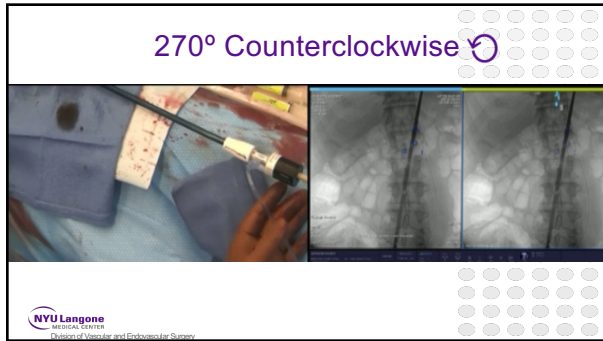
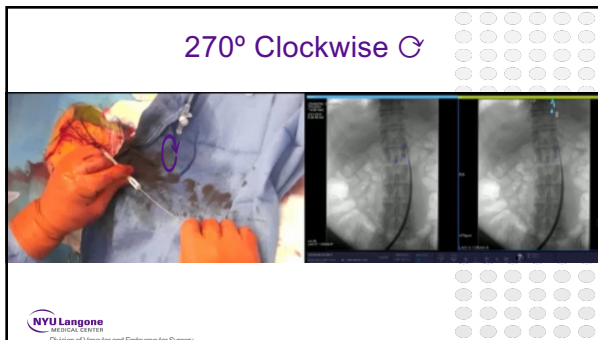
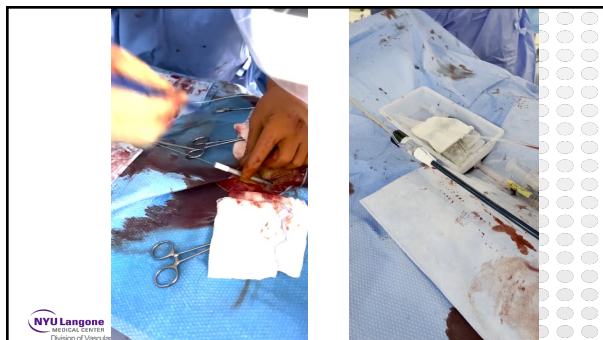
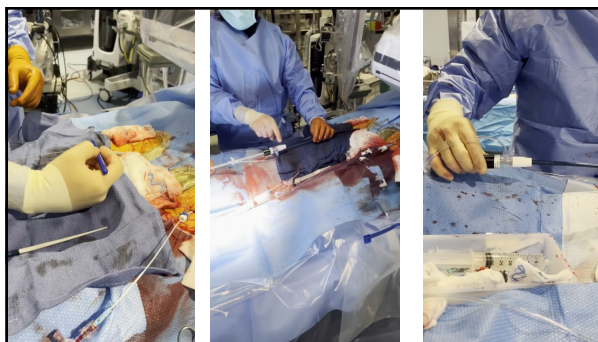
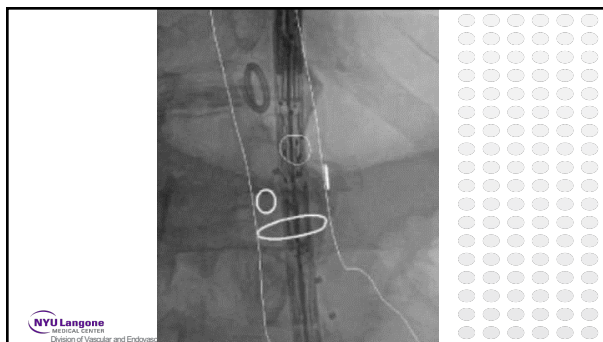

Conclusion

- *Quick, easy, accurate* and *reproducible* way to correct for endograft rotation and help align fenestrations in tortuous anatomy.

NYU Langone
MEDICAL CENTER
Division of Vascular and Endovascular Surgery

