



What Do I Do When I Find Non-Vascular Pathology On My Vascular Ultrasound Study
Veith Vascular Symposium
New York City 2024





Patrick A Washko BSRT, RDMS, RVT, FSVU
Technical Director
UNC Rex Healthcare Heart and Vascular Hospital
Peripheral Vascular Laboratory, Raleigh, NC



A Special Thanks To The :
UNC Rex Healthcare
North Carolina Heart and Vascular Hospital
Peripheral Vascular Lab Team

- S. Wayne Smith M.D., RVT, RDMS, FSVU, RPVI
- Patrick A Washko BSRT, RDMS, RVT, FSVU
- Robert Mendes M.D.
- Elvira Castellanos RDMS, RVT
- Donian de Frietas M.D., RPVI
- Kelly Cooney MBA, RDMS
- Jason Kim M.D., RPVI
- Martyn Knowles M.D., RPVI
- Carrie Parrish BS, RVT
- Leah Baydas BS, RDMS, RVT
- Cari Lucas RCS, RVS
- Ania Moore BS, RDMS, RVS
- Victoria Accoin M.D., RPVI
- Liliana Nunez M.D., RPVI
- Michael Hall M.D., RPVI
- Dan Sherril RVT
- Jim Morgan MS, RVT
- Micah Pierson M.D., RPVI
- Lauren Estrada RDMS, RVT
- Marina Smolinsky RVT
- Hillary Sawyer RVT
- Shazia Khan RVT
- Brian Stull, RDMS, RVT
- Aaron Thomas, P.A.C., RVT
- Lindsey Pentiger RDMS, RVT

Incidental Findings.....

- How many patients have you seen that they diagnosed themselves by Google?
- Pareidolia
 - is the tendency for perception to impose a meaningful interpretation on a nebulous stimulus, usually visual, so that one sees an object, pattern, or meaning where there is none



When I Look At Ultrasound Too Long I Start Seeing Things, People, Animals, TV Commercials, Celebrities, Late Night TV Hosts and Monsters etc.



Do You See Gonzo?





Did You Ever Start Your Day Off Feeling Like This?

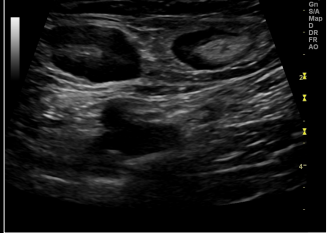

UNC REX HEALTHCARE

Not Too Happy!!!



UNC REX HEALTHCARE

Does Everyone See Anyone We Know?



UNC REX HEALTHCARE

Incidental Popliteal Finding



UNC REX HEALTHCARE

Common Sonographic Standards

- Who was the ordering physician
- Pre-Test Probably
- Always look where it hurts!
- Always review alternative imaging images
- Have secondary transducers ready
- One first image dial in B-Mode-Color-Secondary Imaging parameters-Doppler
- Complete the examination that is ordered per protocol
- Then optimize and concentrate on the incidental finding



UNC REX HEALTHCARE

Common Sonographic Standards

- Areas involve the entire scanning spectrum from neck to lower extremity
- Some questions to ask your self:
 - Is the area sensitive to touch?
 - Is the area warm?
 - Is the area solid or compressible?
 - Has the patient sustained any recent trauma?
 - Is this pathology hyper-vascular?
 - Is this mass confined or is it pedunculated?



UNC REX HEALTHCARE



What Do I Do When I Find Non-Vascular Pathology On My Vascular Ultrasound Study

- Are the findings Solid, Cystic or a Mixed cystic component
- Follow up exams can be performed
- A formal ultrasound is performed in radiology
- Alternative Imaging is requested
- My most common finding in the lower extremity is a Baker's cyst

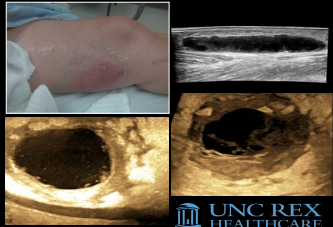

What Do I Do When I Find Non-Vascular Pathology On My Vascular Ultrasound Study

- Hematoma Sonographic Appearance
 - Early: poorly defined and hyperechoic
 - "Later": hypoechoic, fluid and debris
 - Later: decrease in size, solid and heterogeneous
 - Avascular
 - Incidental calf finding
 - Intramuscular hematoma
 - Easy to call peroneal DVT and be careful not to anticoagulate
 - D-dimer going to be positive

What Do I Do When I Find Non-Vascular Pathology On My Vascular Ultrasound Study



Dissected Hemorrhagic Baker's Cyst



What Do I Do When I Find Non-Vascular Pathology On My Vascular Ultrasound Study

Remember Ultrasound doesn't always have all the answers!



What Do I Do When I Find Non-Vascular Pathology On My Vascular Ultrasound Study

- What size lymph node is concerning?
- Size: Cervical lymph nodes and axillary nodes are atypical if > 1 cm, as compared to supraclavicular > 0.5 cm, and inguinal nodes >1.5 cm



Left Groin



What Do I Do When I Find Non-Vascular Pathology On My Vascular Ultrasound Study

Here are some examples of some recent nonvascular pathology



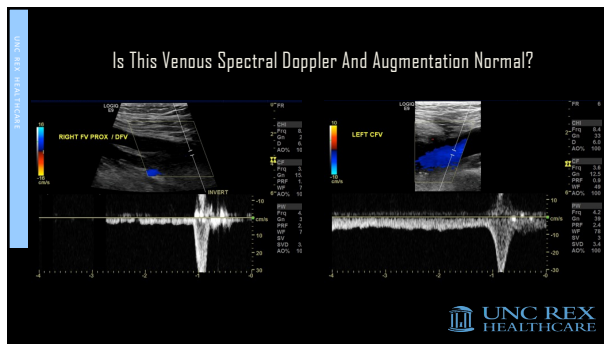

"I have never seen this!" ...
I suggest saving it to your memory bank to remember later from this evening's lecture.

UNC REX HEALTHCARE

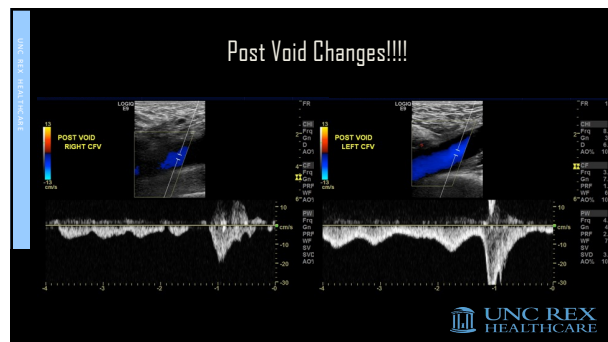
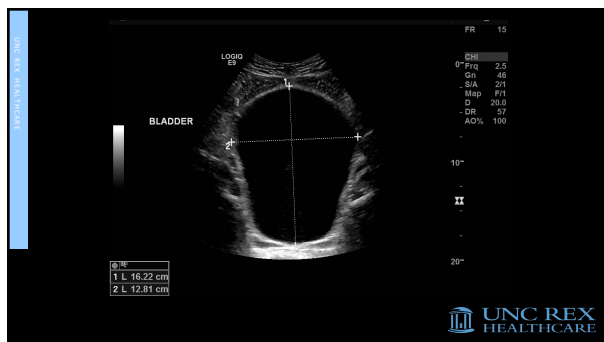

Has Anyone Here Ever Seen Anything In a Glass of Beer While Having a Beer with JP Hughes?

UNC REX HEALTHCARE



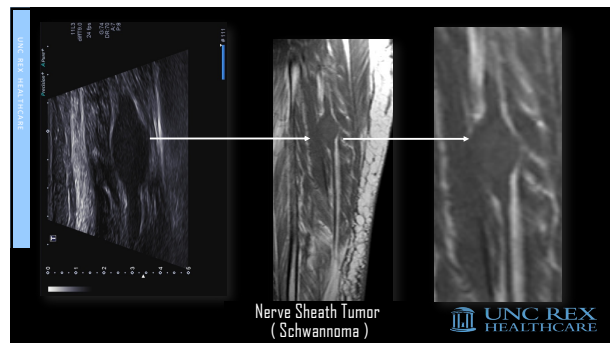
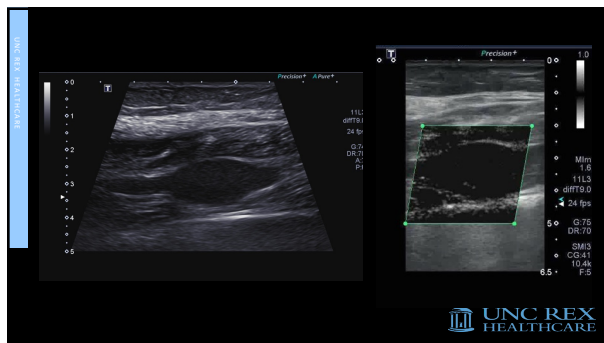
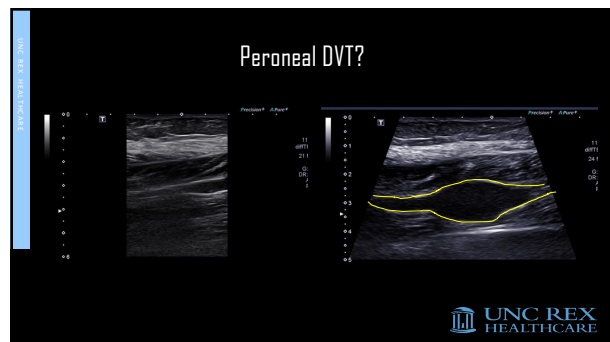
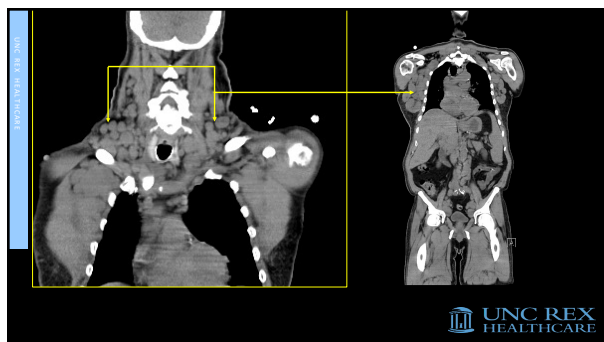
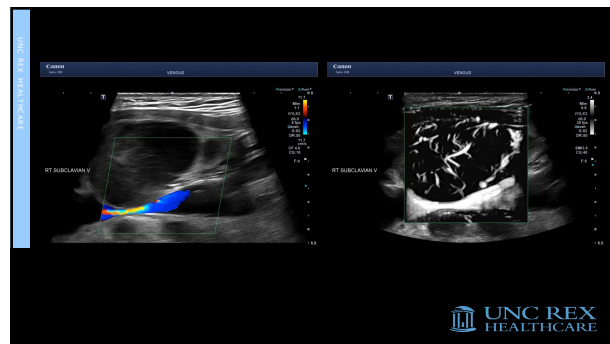
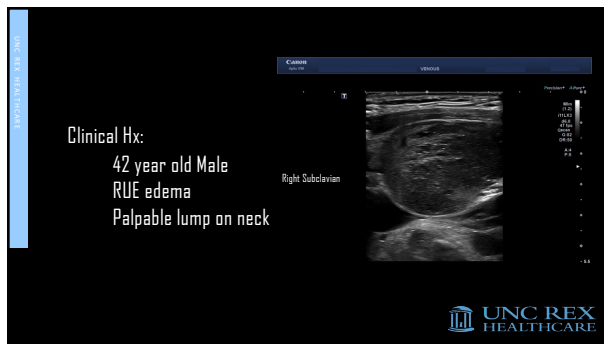

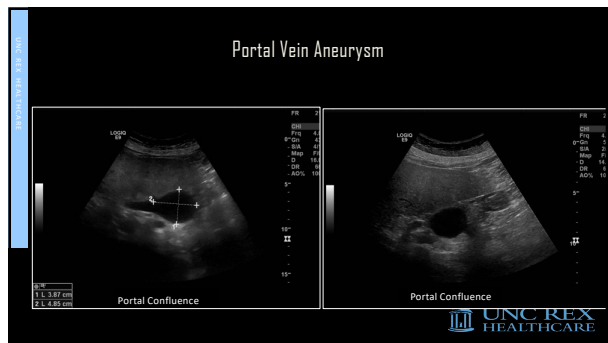
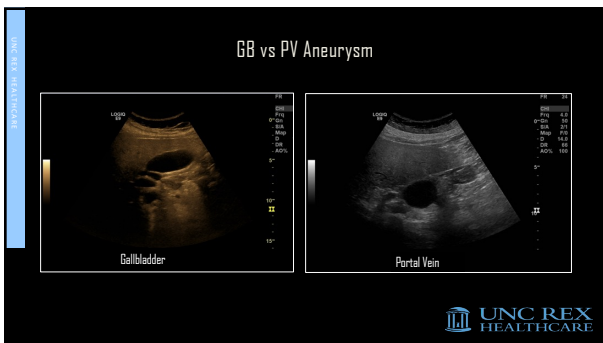
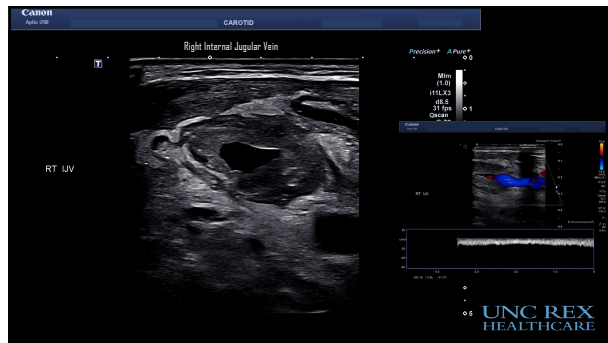
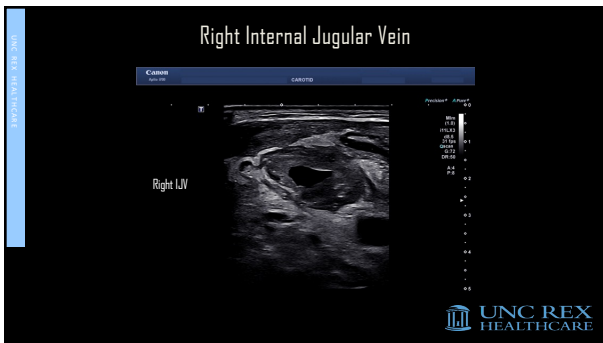
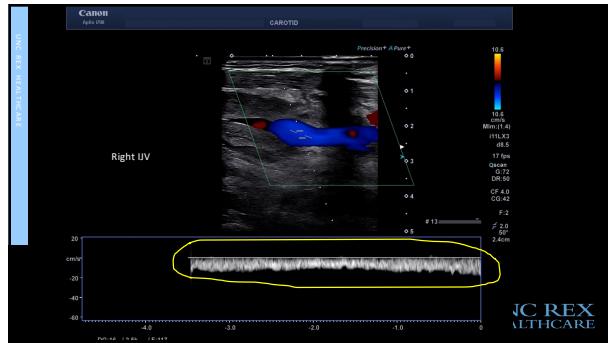

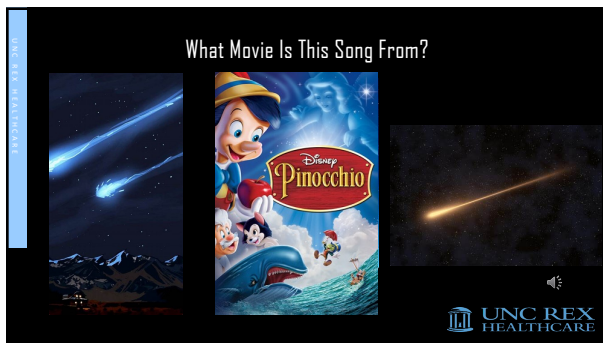
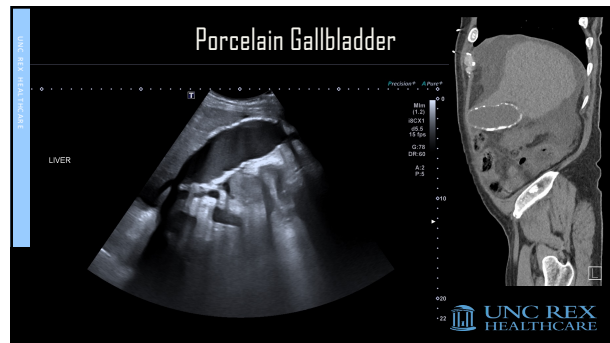
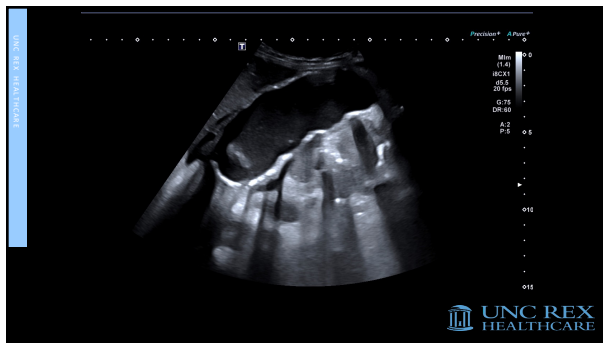
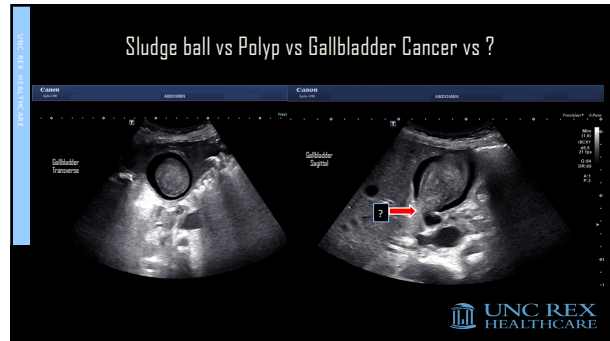
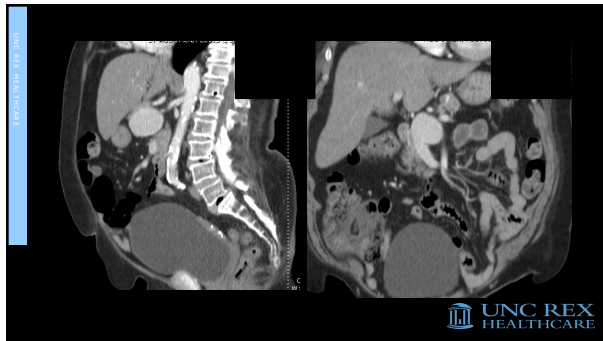



Lemierre syndrome:

Refers to septic thrombophlebitis of the internal jugular vein (IJV). The condition typically begins with oropharyngeal infection and frequently involves inflammation within the wall of the vein, infected thrombus within the lumen, surrounding soft tissue inflammation, persistent bacteremia, and septic emboli.

UNC REX HEALTHCARE