

Mesenteric Hemodynamics

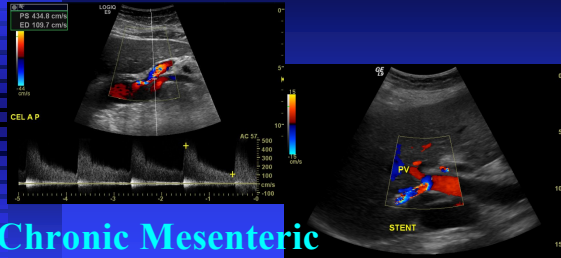

Chronic Mesenteric Ischemia

Phillip J Bendick, PhD
Vascular Sonography Education

THE MESENTERIC STUDY

Acute Mesenteric Ischemia Mortality Data

- Past 35 years 69%
- Past 10 years 66%
- Series of >40 patients 70%

THE MESENTERIC STUDY

Acute Mesenteric Ischemia Mortality Data

- Most recent data (2009) 40 – 50%
- Early diagnosis and treatment !!

THE MESENTERIC STUDY

Acute Mesenteric Ischemia:

a surgical emergency, not an urgent ultrasound study!!



THE MESENTERIC STUDY

Chronic Mesenteric Ischemia

F:M 3:1

Nausea

Post-prandial pain



“Fear of food” syndrome

Weight loss

Diarrhea

THE MESENTERIC STUDY

Chronic Mesenteric Ischemia

- Sx onset to Dx: 12 - 18 mos.

THE MESENTERIC STUDY

Chronic Mesenteric Ischemia



THE MESENTERIC STUDY

Chronic Mesenteric Ischemia

- Age 65 (45 – 85 yrs)
- Typically 2-vessel involvement
- Sx:
 - Post-prandial pain 90 - 100%
 - Weight loss (20-30 lb.) 70 - 80%
 - “Fear of food” ~ 50%

THE MESENTERIC STUDY

Chronic Mesenteric Ischemia

Technically adequate duplex ultrasound examinations in more than 95% of patients



ANATOMY OF THE MESENTERIC STUDY

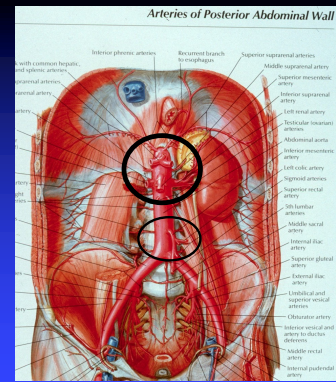

Netter illustration from www.nettermedicine.com
© Elsevier Inc. All rights reserved.

THE MESENTERIC STUDY

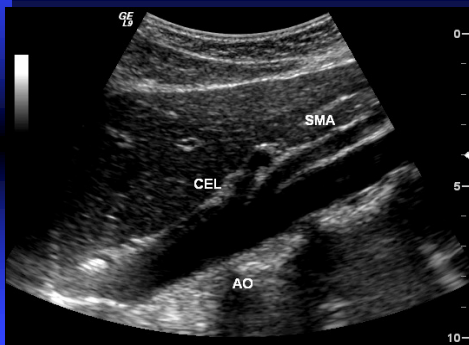

THE MESENTERIC STUDY

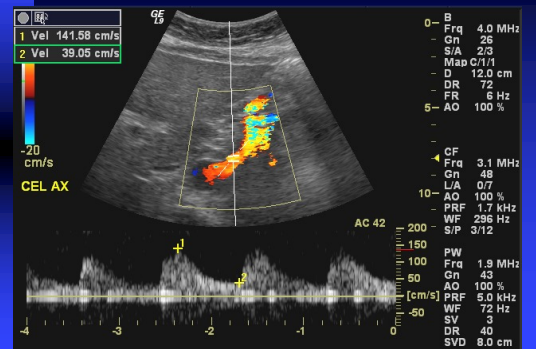

THE MESENTERIC STUDY

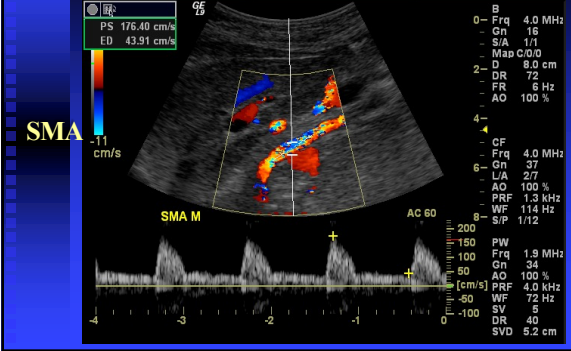

THE MESENTERIC STUDY

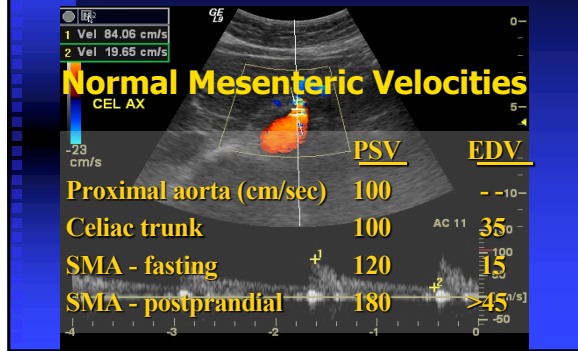

THE MESENTERIC STUDY

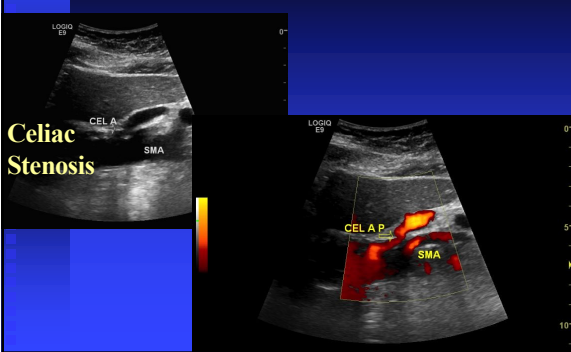

THE MESENTERIC STUDY

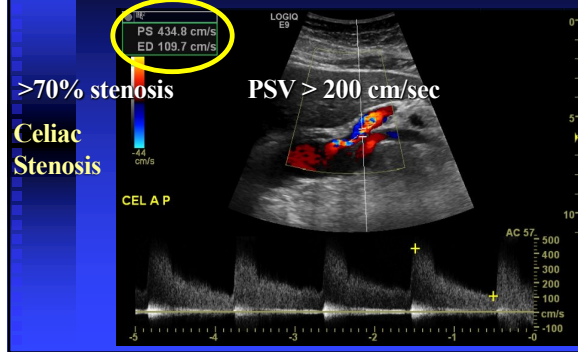

THE MESENTERIC STUDY

Celiac Artery Disease

- >70% stenosis PSV > 200 cm/sec
- Total / near total occlusion Absent flow
- Reversed common hepatic artery flow

THE MESENTERIC STUDY

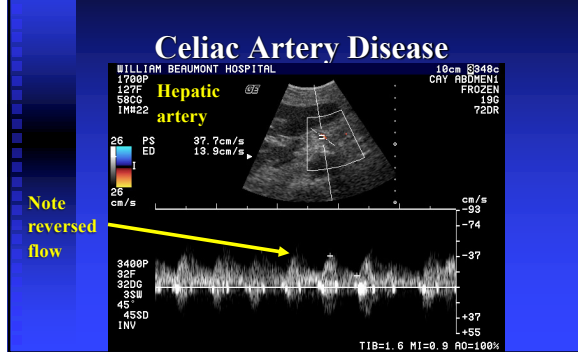

THE MESENTERIC STUDY

>70% stenosis PSV > 275 cm/sec

Stenosis

Proximal SMA

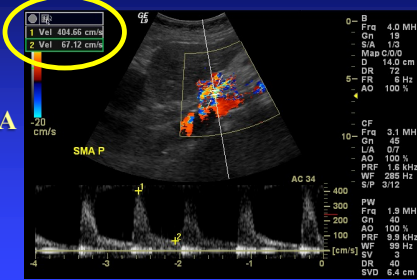

THE MESENTERIC STUDY

Post-Stenotic Turbulence,

Proximal SMA

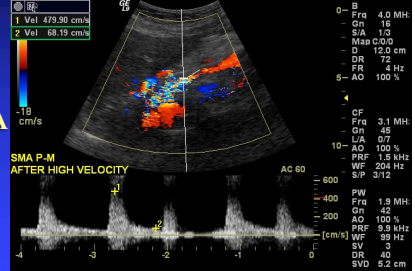

THE MESENTERIC STUDY

Proximal SMA

Beware of improper angle correction

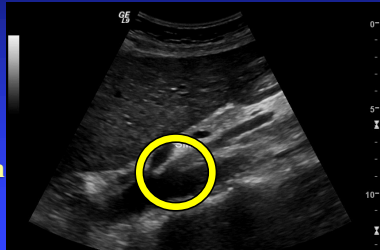

THE MESENTERIC STUDY

Proximal SMA

Beware of improper angle correction

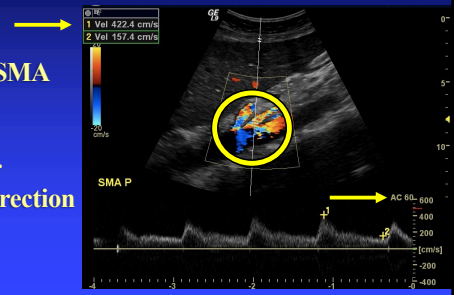

THE MESENTERIC STUDY

Proximal SMA

Beware of improper angle correction



THE MESENTERIC STUDY

Miscellaneous studies - MALS

- Median arcuate ligament syndrome (Dunbar Syndrome)
- First reported case: Harjola 1963
- Described as syndrome: Dunbar 1965

THE MESENTERIC STUDY

Miscellaneous studies - MALS

- Most common cause of single vessel stenosis
- Mean age ~30 yr (± 10)
- 80-90% female (especially younger population)

THE MESENTERIC STUDY

Miscellaneous studies - MALS

- Median arcuate ligament syndrome

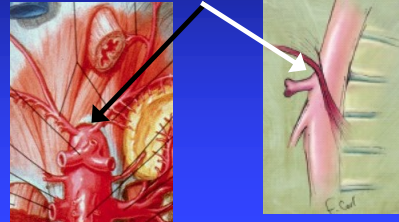

THE MESENTERIC STUDY

Miscellaneous studies - MALS

- Median arcuate ligament syndrome (severe cases may involve SMA, but rare)

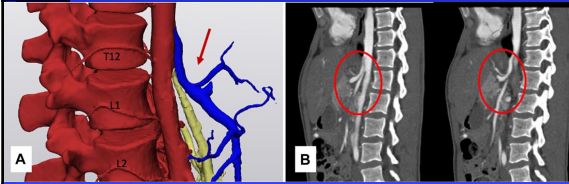

THE MESENTERIC STUDY

Miscellaneous studies - MALS

- Dx: Ultrasound first, then angiography
- Treatment: Surgery – Open or laparoscopic
- Immediate sx relief >85%
- Late recurrence ~5%

THE MESENTERIC STUDY

Miscellaneous studies - MALS

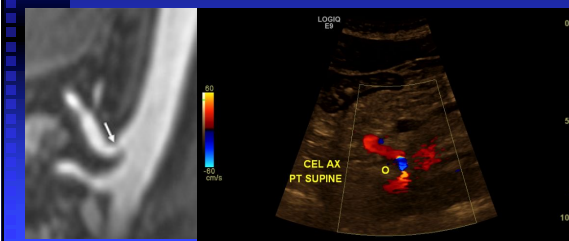

THE MESENTERIC STUDY

Miscellaneous studies - MALS

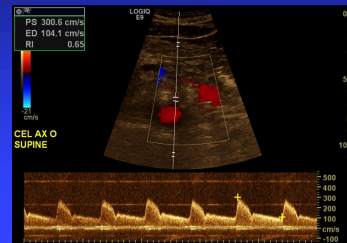

THE MESENTERIC STUDY

Miscellaneous studies – MALS
Stenosis is respiratory dependent

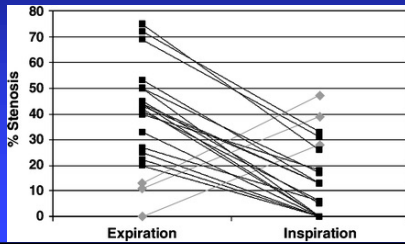

THE MESENTERIC STUDY

Miscellaneous studies – MALS
Stenosis is respiratory dependent

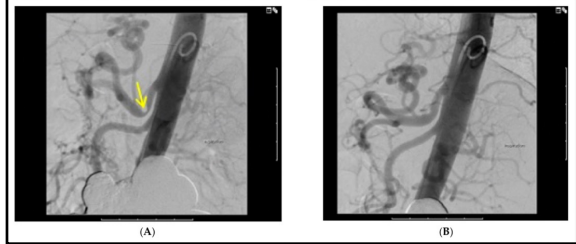

THE MESENTERIC STUDY

Miscellaneous studies – MALS
Stenosis is respiratory dependent

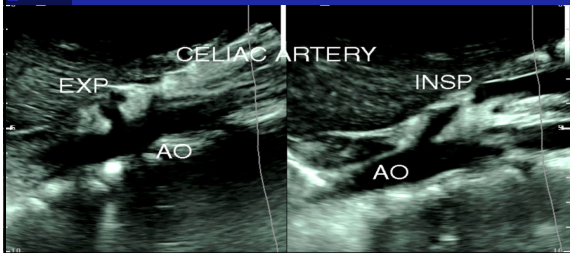

THE MESENTERIC STUDY

Miscellaneous studies – MALS
Imaging Dx: Deflection angle $>50^\circ$

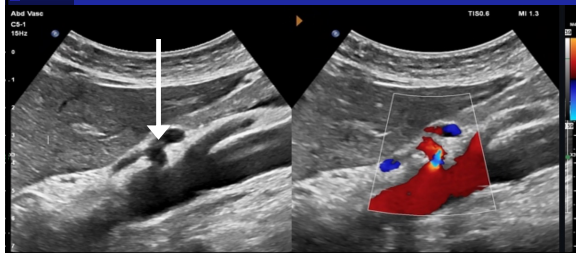

THE MESENTERIC STUDY

Miscellaneous studies – MALS
Doppler Dx: Variability with respiration

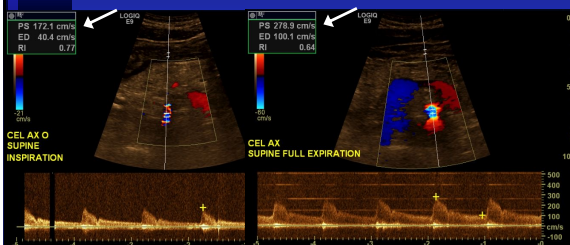

THE MESENTERIC STUDY

Miscellaneous studies – MALS
Doppler Dx: Variability with position

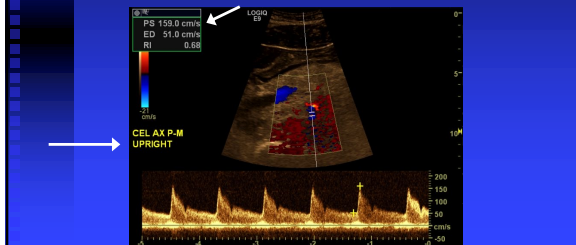

THE MESENTERIC STUDY

Thank you
for your attention !!



THE MESENTERIC STUDY



THE MESENTERIC STUDY

Miscellaneous studies - Arterial

- Fibromuscular Dysplasia

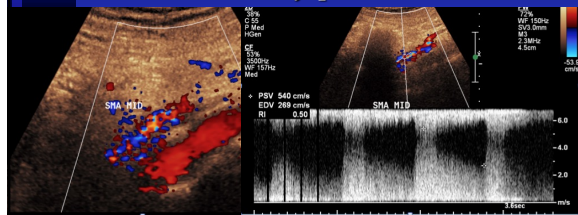

Images Courtesy of Heather Gornik, MD

THE MESENTERIC STUDY

SMA Dissection

